



EAST
SURREY
COLLEGE

ORBITAL SOUTH COLLEGES



UNIVERSITY

LEVEL

COURSES

2020/
2021



Reigate
School
of Art

ORBITAL SOUTH COLLEGES



UNIVERSITY OF
CHICHESTER

Contents

Higher Education at East Surrey College	3
Qualifications & How to Apply	4
Meet our Students	5
Fees & Funding	6
General Information	7
HIGHER EDUCATION COURSES	
Art, Design & Media	
Graphic & Digital Design HND	8
Make-Up, Special Effects & Hair for Media & Performance BA (Hons) Top-Up ▲	8
Photography HND	8
Photography BA (Hons) Top-Up ▲	8
Sound & Music Production FdA ▲	9
Theatrical, Media & Special Effects Make-Up HND	9
Business & IT	
Internet Software Development FdSc ▲	10
Management FdA ▲	10
Construction	
Construction & the Built Environment HNC	11
Construction & the Built Environment (Construction Management) HND	12
Construction & the Built Environment (Construction) HNC	12
Construction & the Built Environment (Construction Management) HND Top-Up	12
Quantity Surveying BA (Hons)* ▲	12
Early Years	
Early Years FdA ▲	13
Engineering	
Electrical/Electronic Engineering HNC	14
Electrical/Electronic Engineering HND	14
Electrical Power Engineering HNC	14
Engineering (General) HNC	14
Engineering (General) HND	15
Mechanical Engineering HNC	15
Mechanical Engineering HND	15
Sport	
Sport (Coaching & Sports Development) HNC	16
Apprenticeships	
Higher Apprenticeships	17
Degree Apprenticeships	18
Professional Courses	19

Why study with us?

All our courses are designed to provide you with the skills and knowledge required to develop a career within your chosen industry.

You will benefit from highly personalised learning to ensure you stay motivated and inspired. Our teaching staff have strong industry experience and work to develop links with businesses and professional organisations to enhance your learning. You will get the chance to network, establish links and friendships with people who share the same interests as you.

The College works in partnership with the University of Chichester on our Foundation and Degree programmes, meaning students are awarded their professional qualification from the University upon graduating.

Access to Higher Education

Access to Higher Education diplomas are a great way to prepare you to study at degree level. They are designed to prepare adults for University entry. If you are keen to get back into education after taking some time out or you left school without the qualifications needed then an Access to HE course is for you.

At East Surrey College, we offer a range of Access diplomas in subjects within health related professions, sciences, construction and engineering. If you're aged 19 or over you can now study on an Access to HE course and pay no upfront tuition costs by taking out a government loan called the Advanced Learner Loan.



* Subject to validation

▲ Awarded by University of Chichester

Types of Qualifications

Completing a degree can open the door to a whole new career allowing you a chance to study a subject you are interested in and boost your career prospects and earning potential.

Higher Education (HE) offers a diverse range of courses and qualifications at Level 4 and above that can be studied Full-time or Part-time.

At East Surrey College, we offer a range of degree and higher level courses. With such a wide range of qualifications to choose from, it can be hard to work out what's right for you.

Take a look at the type of qualifications below, as well as the courses listed in this guide.

HOW TO APPLY:

Full-time courses

Applications for Full-time courses must be made through UCAS at www.ucas.com – until clearing is entered on 30 June 2020. You will need to enter the UCAS code for your chosen course when applying.

Part-time courses

Applications for Part-time courses must be made direct to the College via www.esc.ac.uk.

Our Client Services team are here to help you through the application process. Call them on: 01737 788444

Level 7	Master's Degree MA, MSc, MPhil		PGCE	
Level 6		University Top-Up BA (Hons), BSc (Hons)		Degree Apprenticeship
Level 5	University Degree BA, BSc	Foundation Degree FdA, FdSc, FdEng	HND	Higher Apprenticeship
Level 4			HNC	
Level 3	A Level	Extended Diploma (National Diploma)	Diploma (National certificate)	
	Advanced Apprenticeship	International Baccalaureate	Access to HE Diploma	

Meet Our Students



"I cannot be more thankful for the advice and support that I received at East Surrey College - my teachers and the executive staff all have been there for me and supported me throughout my course as well as helping me gain my confidence. I highly recommend East Surrey College, a great place to learn, grow and enjoy!"

Alam, Business Management FdA



The ninth annual Pearson National BTEC Awards celebrated the achievements of students on their BTEC qualifications. Francesca was nominated for her outstanding work and dedication and was announced as National BTEC Art & Design Student of the Year 2019.

"The possibilities I gained from completing my HND course were outstanding. I learnt practical skills through my tutors and had the benefit of being offered work experience in a career I want to go into."

Francesca, Theatrical, Media & Special Effects Make-Up HND



"The teachers have been encouraging and engaging and have always directed us and pushed us in the right way. All of the teachers come from construction backgrounds and have the experience to answer your questions and explain procedures that take place on site."

Freddy, Construction & the Built Environment HNC



"I enjoyed meeting new people with backgrounds within early years care and education. Completing my course has helped improve my skills and has helped me develop from a professional perspective where I learnt how to research and investigate multiple theoretical perspectives centred around child development.

I am now studying for my BA (Hons) which will support my career to become a qualified teacher within the next 1-2 years."

Lee, Early Years FdA



Our specialist Student Bursary Adviser is here to answer your questions. Call 01737 788444 or email: studentbursary@esc.ac.uk to get your questions answered.

Fees & Funding

East Surrey College's Client Services team offer advice on a one-to-one basis on financial matters; including details of fees, student loans and any bursaries.

TUITION FEE LOAN

Full-time and Part-time students from the UK/EU who are studying for a Higher Education course can apply for a Tuition Fee Loan through the Student Loans Company. This will be paid directly to the College.

MAINTENANCE LOAN

As well as the Tuition Fee Loan, if you are a Full-time UK student you can also apply for a Maintenance Loan from the UK government to help with expenses such as accommodation, food and bills.

Part-time students are also eligible for a Maintenance Loan if they are studying an Undergraduate/Initial Teacher Training (ITT) course or a Postgraduate Certificate of Education (PGCE).

ADVANCED LEARNER LOAN

If you are aged 19+, you can apply for an Advanced Learner Loan to help with the cost of your course. This loan is aimed at mature students who want to study a professional course. Eligibility for the loan doesn't depend on your income, and there are no credit checks. Interest is charged from the date the first payment is made to the College.

Evidence of an approved loan must be provided at enrolment in the form of the Payment Advice letter provided by the Student Loans Company. Further details of how to apply for a Student Loan can be found at: www.direct.gov.uk/studentfinance.

If you are not eligible for financial support you will need to pay for the course directly which could include a contribution from your employer.

At the time of going to print, all course fees over £6,165 (including Quantity Surveying BSc (Hons) at £5,625) are subject to approval by the Office for Students.



For more information, visit:
www.esc.ac.uk/fees-and-student-loans

Facilities

LEARNING RESOURCE CENTRE (LRC)

The LRC is a focal point at East Surrey College, located at Gatton Point North and available to all our students. You will find all the latest audio-visual resources available for reference, along with thousands of books and magazines.

Students are able to access eZone, the internet and online learning resources. You'll find a quiet study and group work space exclusively for HE students to ensure that you are able to complete all your work without interruptions.

PARKING

Car parking at the main East Surrey College site at Gatton Point North is very limited during the day. However, car parking is available for HE students all day.

Parking is subject to availability and may be suspended at any time. East Surrey College does not accept liability for any accident or damage that occurs in the College car parks. We also provide charging points and dedicated disabled parking bays and in the main car park.

NO SMOKING POLICY

Smoking (including electronic cigarettes and vapes) is not permitted on any College site including the car parks.



Additional Learning Support

Additional support can be provided if you have a diagnosed learning difficulty or disability. If you have an Education, Health and Care Plan (EHCP) please provide this so that we can support your needs.

If you would like further advice on support, or if you require alternative viewing formats, loop systems or minicom, please contact Client Services on 01737 788444.

Client Services

When you apply and enrol at East Surrey College, our dedicated Client Services team will be available throughout the year to help and support you.

Impartial information, advice and guidance is offered in a variety of areas, including:

- Course options, progression routes into further learning, Higher Education and work
- Financial information, advice and guidance
- Careers events and Higher Education fairs
- Safeguarding and mentoring support
- Counselling

Course Title and Course Codes	Level	Course Duration	Fee (per annum)
Graphic & Digital Design AADF1HGDXA UCAS Code: 022W	Higher National Diploma	2 Years, Full-time 2 days a week	£6,165
Make-Up, Special Effects & Hair for Media & Performance ▲ AADP1410XA UCAS Code: 123W	BA (Hons) Top-Up	1 Year, Full-time 2 days a week	£7,500*
Photography AMEF1HDPXA UCAS Code: 046W	Higher National Diploma	2 Years, Full-time 2 days a week	£6,165
Photography ▲ AADF1412XA UCAS Code: 124W	BA (Hons) Top-Up	1 Year, Full-time 2 days a week	£7,500*
Sound & Music Production ▲ AADF1X13XA UCAS Code: W374	Foundation Degree (FdA)	2 Years, Full-time 2 days a week	£7,500*
Theatrical, Media & Special Effects Make-Up AADF2X17XA UCAS Code: W452	Higher National Diploma	2 Years, Full-time 2 days a week	£6,165

GRAPHIC & DIGITAL DESIGN HND

This course is designed to enable you to develop as a Graphic Designer with a skill set which will allow you to work within a digital environment and respond to the fast changing world of communication. You will acquire a range of creative, technical and professional skills, enabling you to operate autonomously or as part of a team. You will have the chance to deliver projects that explore conceptual ideas, with a focus on the design process to encourage the development of a range of design skills, both physically and digitally.

Entry Requirements: A Foundation Diploma in Art & Design, BTEC or National Diploma in an Art & Design related subject, or alternatively, an A-Level in Art & Design with grade C or above will be considered.

MAKE-UP, SPECIAL EFFECTS & HAIR FOR MEDIA & PERFORMANCE BA (HONS) TOP-UP

A top-up degree is the final year (Level 6) of an undergraduate degree course and is for those who have a foundation degree, Higher National Diploma or equivalent qualification, or those wishing to study the final year of their degree. On this course you will be taught the specialist skills needed to enter the performance industry working as a make-up or prosthetics artist as well as a hair/wig dresser and maker.

Entry Requirements: A creative portfolio of work in a related subject. Must have the equivalent of a Merit or Distinction Profile from typically a Foundation Degree, a University Diploma, or a Higher National Diploma in a directly relevant subject.

PHOTOGRAPHY HND

The HND Photography course offers the opportunity to study photography within a broad range of vocational and academic contexts through a range of assignments.

Personal and professional development is key and will include business practice opportunities. You will be able to develop practical skills including continuous and flash lighting both on location and in the studio, as well as technical skills in industry standard software such as Adobe Photoshop and Lightroom will be delivered.

Entry Requirements: A creative portfolio of work in Photography or a related Art & Design subject. A Foundation Diploma in Art & Design, BTEC or an Extended Diploma in Art & Design, Photography or Creative Media, or two A-Levels.

PHOTOGRAPHY BA (HONS) TOP-UP

A top-up degree is the final year (Level 6) of an undergraduate degree course and is for those who have a foundation degree, Higher National Diploma or equivalent qualification, or those wishing to study the final year of their degree. You will continue to develop a professional portfolio of photography work through a series of creative and challenging assignments, focusing on developing the technical and creative skills you previously acquired.

Entry Requirements: A creative portfolio of work in a related subject. Must have the equivalent of a Merit or Distinction Profile from typically a Foundation Degree, a University Diploma, or a Higher National Diploma in a directly relevant subject.

SOUND & MUSIC PRODUCTION FDA

This course is designed to prepare students for careers in various areas of the audio and music industries, and to provide a route into the final year of a honours degree. Key areas of focus will include studio practice and advanced production techniques, the developing sound and music industries, along with professional practice and career development. Emerging technology is also examined with particular emphasis on the implications for the job market. The course is delivered by a team of experienced tutors, all of whom are current industry practitioners.

Entry Requirements: One A-Level or National Diploma in a relevant subject. Mature students with a suitable background will also be considered. You will be required to bring a portfolio of work.

THEATRICAL, MEDIA & SPECIAL EFFECTS MAKE-UP HND

This creative course provides an insight into the fast-paced and diverse world of media make-up and associated special make-up effects, offering a range of skills and career options.

You will gain the skills and knowledge required through practical sessions and theory, through art and contextual studies in theatrical, special effects make-up, prosthetics and hair styling with the ability to specialise in a chosen pathway.

Entry Requirements: Two A-Levels in a relevant Media or Art based subject. Range of GCSEs grades 9-4 (A*-C) and a portfolio of work, or an equivalent qualification in Level 3 Theatrical Make-Up or equivalent BTEC/UAL qualification. A risk assessment is required for those who are pregnant or suffer from asthma.

*At the time of going to print, all course fees over £6,165 are subject to approval by the Office for Students.



Course Title and Course Codes	Level	Course Duration	Fee (per annum)
Internet Software Development ▲ BBMF1410XA UCAS Code: I160	Foundation Degree (FdSc)	2 Years, Full-time 1.5 days a week	£7,500*
Management ▲ BBME2X13XA UCAS Code: N105	Foundation Degree (FdA)	2 Years, Full-time 2 evenings a week	£7,500*

INTERNET SOFTWARE DEVELOPMENT FDSC

If you're looking to build confidence using and managing IT, gain new opportunities or develop software solutions, this course is for you. You'll learn how computer-based technologies relate to software development, gaining knowledge of general computing techniques such as client and server-side scripting, database design and implementation using SQL. We will introduce you to a selection of current Internet technologies like Web Server configuration and control which form an integral part of the course reflecting life in the world of work.

Entry Requirements: 64 or more UCAS points and GCSE English and Maths at grade 4 (C) or A-Levels/ BTEC equivalent in a relevant subject area.

MANAGEMENT FDA

Take the first steps towards a rewarding business career with this Foundation Degree.

Designed specifically to cater for those working in a management or supervisory role, or those aspiring to such a role. You'll gain a broad range of business knowledge and skills which will enable you to pursue a career in a diverse range of organisational sectors. Successful completion enables students to progress to the Honours Level of University of Chichester's BA (Hons) Business Studies degree programme.

Entry Requirements: 64 or more UCAS points and GCSE English and Maths at grade 4 (C) or A-Levels/ BTEC equivalent in a relevant subject area.

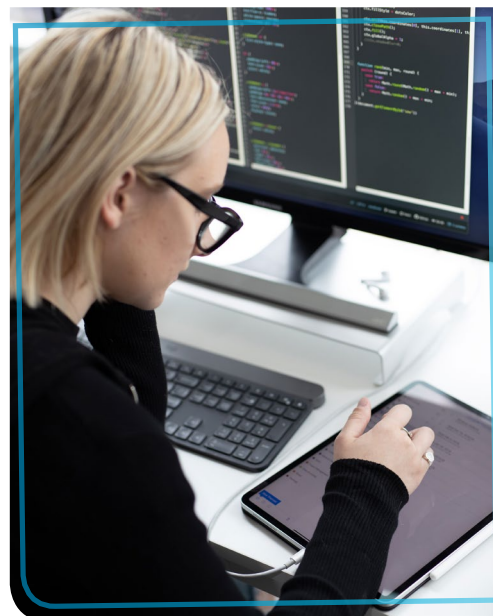

"I would not have got my current job had it not been for the skills and qualification I acquired during my time at ESC. My qualification was evidence to potential employers that I had the ability to learn."

Kerrin, Internet Software Development FdSc

*At the time of going to print, all course fees over £6,165 are subject to approval by the Office for Students.

▲ Awarded by:



Course Title and Course Codes	Level	Course Duration	Fee (per annum)
Construction & the Built Environment TCOP2X2AXA Available Pathways: Construction, Building Services Engineering, Surveying & Civil Engineering	Higher National Certificate	2 Years, Part-time 1 day a week	£3,082
Construction & the Built Environment (Construction Management Pathway) TCOF2410XA UCAS Code: C192	Higher National Diploma	2 Years, Full-time 1 day & evening a week + 3 study days per semester	£6,165
Construction & the Built Environment (Construction Pathway) TCOF15COXA UCAS Code: C193 (This course comprises Year 1 of the HND in Construction Management)	Higher National Certificate	1 Year, Full-time 1 day & evening a week + 3 study days per semester	£6,165
Construction & the Built Environment (Construction Management Pathway) TCOF2510XA UCAS Code: C194 (This course comprises Year 2 of the HND in Construction Management)	Higher National Diploma Top-Up	1 Year, Full-time 1 day & evening a week + 3 study days per semester	£6,165
Quantity Surveying ▲ (Subject to Validation) TCOP1X6BXA	BSc (Hons)	4 Years, Part-time 1 day a week	£5,625*

CONSTRUCTION & THE BUILT ENVIRONMENT HNC

The Construction and the Built Environment HNC is designed for students taking their first steps into construction employment or for those already in employment and seeking career development opportunities in Construction, Surveying, Building Services Engineering, Civil Engineering or Construction Management.

The qualifications provide progression into the workplace either directly or via study at university and are designed to meet employer's needs.

Entry Requirements: Two A-Levels at grade C or above, or BTEC National Level 3 qualification in Construction & the Built Environment, or previous relevant experience in the construction industry.

*At the time of going to print, this fee is subject to approval by the Office for Students.



More courses
on the next
page! ➔

Early Years

CONSTRUCTION & THE BUILT ENVIRONMENT (CONSTRUCTION MANAGEMENT PATHWAY) HND

This programme incorporates a combination of traditional classroom teaching, open learning, demonstrations, use of surveying equipment and group activities.

Ideal for those looking to continue their training to become a chartered surveyor, site manager, architectural technician, estimator or building control officer.

Entry Requirements: Two A-Levels at grade C or above, or BTEC National Level 3 qualification in Construction & the Built Environment, or previous relevant experience in the construction industry.

CONSTRUCTION & THE BUILT ENVIRONMENT (CONSTRUCTION PATHWAY) HNC

This course is a partially work-related course and is ideal for those wanting to continue their training to become a chartered surveyor, site manager, architectural technician, estimator or local authority inspector within the industry.

You will be required to analyse real construction sites in order to give a practical dimension to projects and assignments, typically working in small groups to present ideas within a facilitated group setting. Your assignments are designed to help you develop personal qualities such as working on your own and in groups.

Entry Requirements: Two A-Levels at grade C or above, or BTEC National Level 3 qualification in Construction & the Built Environment, or previous relevant experience in the construction industry.

CONSTRUCTION & THE BUILT ENVIRONMENT (CONSTRUCTION MANAGEMENT PATHWAY) HND TOP-UP

The programme aims to provide you with a more advanced understanding of Construction. It is designed as a top-up from HNC Construction & the Built Environment. It enables you to study on a day-release and evening mode to fit around your work commitments.

Entry Requirements: HNC in Construction & the Built Environment or suitable recognised prior learning, assessed at interview.

QUANTITY SURVEYING BSC (HONS)

While studying for a recognised degree, you will learn how quantity surveyors organise, control and manage the costing of projects, including building economics, contracts and construction law, construction technology and project management.

Entry Requirements: 96 UCAS points in relevant subjects, and grade 4 (C) or above in GCSE English and Maths. RICS Associate qualified applicants will also be considered. Mature students with substantial relevant work experience will also be considered.



Course Title and Course Codes	Level	Course Duration	Fee (per annum)
Early Years ▲ BSEE1412XA UCAS Code: X315	Foundation Degree (FdA)	2 Years, Full-time 1 afternoon and evening a week	£6,165

EARLY YEARS

Working with children is a challenging yet rewarding career which carries many responsibilities and a need for up-to-date in-depth knowledge and understanding of many aspects of child development.

This course is designed for those looking to develop and take the next step and progress in their career as an Early Years Practitioner.

With combined theoretical study and practical work, you will develop an understanding of child development and reflective practice, as well as explore topics such as working in partnership with families, understanding children's behaviour, learning through play and safeguarding.

Entry Requirements: Level 3 in Childcare or an equivalent Level 3 qualification (A-Level/ BTEC/Cambridge Technical/NVQ3/Advanced Apprenticeship) and GCSE in English and Maths at grade 4 (C) or above.

Minimum of two years' experience in the sector. Applicants must be working in an Early Years/ Childcare setting and normally have been employed within such a setting for at least two years, or have two years previous experience in a work placement. A clean DBS is also required.

"I really enjoyed working as part of a group during the course. I also enjoyed the course content as it was very relevant to what is expected in the work environment."

Jade, Early Years FdA



▲ Awarded by:



Course Title and Course Codes	Level	Course Duration	Fee (per annum)
Electrical/Electronic Engineering EENP2X32XA	Higher National Certificate	2 Years, Part-time 1 day a week	£3,082
Electrical/Electronic Engineering EENP2X35XA	Higher National Diploma	2 Years, Part-time 1 day a week	£3,082
Electrical Power Engineering EENP241DXA	Higher National Certificate	2 Years, Part-time 1 day a week	£3,082
Engineering (General) EENP241EXA	Higher National Certificate	2 Years, Part-time 1 day a week	£3,082
Engineering (General) EENP242EXA	Higher National Diploma	2 Years, Part-time 1 day a week	£3,082
Mechanical Engineering EENP2X31XA	Higher National Certificate	2 Years, Part-time 1 day a week	£3,082
Mechanical Engineering EENP2X34XA	Higher National Diploma	2 Years, Part-time 1 day a week	£3,082

ELECTRICAL/ELECTRONIC ENGINEERING HNC

The HNC course will allow you to develop the ability to analyse and solve electronic engineering problems, apply practical knowledge and understanding to digital electronic circuits and devices, electrical systems, fault finding and control systems.

Entry Requirements: Two A-Levels, or equivalent in Maths and another technical subject (normally Physics). Level 3 BTEC, National Certificate, Diploma or Extended Diploma in Engineering. Mature applicants will be considered by interview.

ELECTRICAL/ELECTRONIC ENGINEERING HND

This Part-time HND in Electrical/Electronic Engineering is ideal if you already have knowledge in a chosen field in Electrical/Electronic Engineering but wish to progress as a top-up from a Level 4 HNC to a Level 5 HND. The HND Electrical/Electronic Engineering has been developed to refine your skills and is ideal for aspiring Engineers seeking a professional career status and offers progression to a variety of careers in research and development, design, management, teaching or technical sales.

Entry Requirements: Applicants are required to have a Higher National Certificate in Electrical/Electronic Engineering.

ELECTRICAL POWER ENGINEERING HNC

You'll have the chance to study the fundamentals of Electrical Power Engineering by learning all about electronics, electrical engineering, power engineering and the maintenance, design and manufacture of electrical power systems and networks.

This course is ideal if you are working in the Electrical Power Industry, as a Network Power Engineer, Infrastructure Engineer or Power Utilisation Engineer wanting to further your technical knowledge and skills ready for senior roles.

Entry Requirements: Two A-Levels, or equivalent in Maths and another technical subject (normally Physics). Level 3 BTEC, National Certificate, Diploma or Extended Diploma in Engineering. Mature applicants will be considered by interview.

ENGINEERING (GENERAL) HNC

The Level 4 HNC in Engineering (General) is designed to develop your knowledge and skills in electrical, electronic and mechanical engineering technologies which are crucial to organisations in this dynamic sector.

If you're looking to further develop your technical knowledge and skills, this course will allow you to study a more diverse range of units from digital principles to electrical testing and principles.

The course is structured as Part-time to enable you to fit coursework around work commitments.

Entry Requirements: Two A-Levels, or equivalent in Maths and another technical subject (normally Physics). Level 3 BTEC, National Certificate, Diploma or Extended Diploma in Engineering. Mature applicants will be considered by interview.

ENGINEERING (GENERAL) HND

The Level 5 HND programme is designed to cover the key knowledge required by all engineers such as engineering design, mathematics and science, and how to manage a professional engineering project.

Entry Requirements: AS/A-Levels at grade C in related subjects (Maths, Physics, Engineering, D&T, Product Design or a BTEC Level 3 Diploma in Engineering). Applicants are required to have a Higher National Certificate in Engineering (General).

MECHANICAL ENGINEERING HNC

The HNC in Mechanical Engineering provides an opportunity to improve your knowledge whilst gaining a qualification at Level 4 including an understanding of areas such as engineering design, engineering maths, mechanical principles and fundamentals of thermodynamics and heat engines.

Entry Requirements: Two A-Levels, or equivalent in Maths and another technical subject (normally Physics). Level 3 BTEC, National Certificate, Diploma or Extended Diploma in Engineering. Mature applicants will be considered by interview.

MECHANICAL ENGINEERING HND

The HND course is designed to support the progression into relevant areas in Mechanical Engineering or provides a flexible route to degree study and a recognised qualification. The course is for you if you would like to work as a technician/technician engineer in mechanical engineering design, manufacture, maintenance and testing.

Entry Requirements: Applicants are required to have a Higher National Certificate in Mechanical Engineering.



Course Title and Course Codes	Level	Course Duration	Fee (per annum)
Sport (Coaching & Sports Development) BSEF1410XA UCAS Code: S201	Higher National Certificate	1 Year, Full-time 2 days a week	£6,165

SPORT (COACHING & SPORTS DEVELOPMENT)

If you're already working in the sports, exercise or leisure industry, or if you want to kick off your career in sport, this course can help you on your way.

The HNC in Sport (Coaching & Sports Development) has been developed for you to have a better understanding of both the theoretical and practical issues relating to a career in sports coaching for indoor or outdoor sports.

You will study a range of topics including Sports Coaching Theory and Practice, Anatomy, Physiology, Psychology of Sports Coaching, Physical Activity, Lifestyle and Wellbeing.

You may go on to university to complete a top-up year, or alternatively find work within the industry or self-employment.

Entry Requirements: 64 or more UCAS points, equivalent of two A-Levels at grade C or above (with PE or a Science as essential) or a BTEC Level 3 Extended Diploma in Sport/Sport Sciences achieved with MPP or above.



Higher Apprenticeships

Course Title and Course Codes	Level	Course Duration
Accounting Higher Apprenticeship W1247	4	18 Months, Part-time
Building Services Engineering Technician Higher Apprenticeship W1367	4	3 Years, Part-time
Care Leadership & Management Higher Apprenticeship W1228	5	2 Years, Part-time
Construction Management (Site Supervisor) Higher Apprenticeship W123E	4	2 Years, Part-time
Construction Quantity Surveying Technician Higher Apprenticeship W1139	4	3 Years, Part-time
Construction Site Engineering Technician Higher Apprenticeship W1140	4	3 Years, Part-time
Construction Design & Build Technician Higher Apprenticeship W1141	4	3 Years, Part-time
Engineering Higher Apprenticeship W123F	4	2-3 Years, Part-time
Human Resources Management Higher Apprenticeship W1127	5	2-3 Years, Part-time
Learning and Skills Teacher Higher Apprenticeship W4342	5	2 Years, Part-time
Operations/Departmental Manager Higher Apprenticeship W124F	5	2-3 Years, Part-time
Software Developer Higher Apprenticeship W124D	4	2 Years, Part-time

Higher and Degree Apprenticeships are a great option for developing your career, particularly as an alternative to university.

Apprenticeships offer a great opportunity to complete a qualification that interests you, as well as developing on the job skills to further your career.

You will need to have a job with a contract of employment for at least 30 hours per week, or have a firm offer of employment in your chosen occupational area.



Degree Apprenticeships

Course Title and Course Codes	Level	Course Duration
Chartered Manager Degree Apprenticeship W1429	6	4 Years, Part-time
Chartered Surveyor Degree Apprenticeship W1142	6	4 Years, Part-time
Digital Marketer Degree Apprenticeship W1137	6	4 Years, Part-time
Embedded Electronic Systems Degree Apprenticeship W141A	6	5 Years, Part-time



"The College lecturers have come from industry, so you receive skills and experience from the people who know it best. Being able to complete College projects whilst relating them to work and being able to make a change was really rewarding."

*Elliott
Engineering Apprentice*

If you would like to explore the Apprenticeship opportunities available at East Surrey College or find out how to employ an Apprentice, contact our Business Development Managers today.

01737 788316
 employerservices@esc.ac.uk
 www.esc.ac.uk/apprenticeship-vacancies

Professional Courses

Course Title and Course Codes	Level	Course Duration
AAT Accounting Professional Diploma BBMP1412XA	4	18 Months, Part-time
Care Leadership & Management BSEP2X10OA	5	12-18 Months, Part-time
CIPD Diploma in Human Resource Management BBMP1415XA	5	6-8 Months, Part-time
Certificate in Education & Training (CET) METP1412XA	4	1 Year, Part-time
Diploma in Art & Design - Foundation Studies F1FDAA	4	1 Year, Full-time
Diploma in Education & Training (CET to DET) METP1411XA	5	1 Year, Part-time
Fast Track Diploma in Education & Training METP1414XA	5	1 Year, Part-time
Psychotherapeutic Counselling Diploma BSEP1X58XA	5	4-6 Months, Part-time
Therapeutic Counselling BSEP1X35XA	4	2 Years, Part-time



You may be eligible for the Advanced Learner Loan.
See page 6 for more information

Studying a professional course can help you develop your skills for work, improve your career prospects, help you set up a new business or learn a new skill essential for your next steps.

To register your interest in these Professional Courses, speak to our Client Services team:

01737 788444
 clientservices@esc.ac.uk

OPEN EVENTS

We host a number of Open Events throughout the year to allow you the opportunity to meet our experts, explore the state-of-the-art facilities and discuss bursary options and finance queries.

Visit www.esc.ac.uk for the full list of dates and to pre-register!

CONTACT US

East Surrey College
Gatton Point
London Road
Redhill
Surrey RH1 2JX

Switchboard: 01737 772611
Client Services: 01737 788444
clientservices@esc.ac.uk
www.esc.ac.uk

FOLLOW US



Disclaimer

Every effort has been made to ensure that the details included in this guide are up-to-date and accurate at the time of printing. However, the College reserves the right to alter or cancel courses, their content, entry requirements or other details should circumstances dictate.



UK Quality Assured

